

The President's Award For Recycled Buildings

The Belle Interiors Award For Interior Design

The Sir Zelman Cowen Award Finalist

Winner

Powerhouse Museum, Sydney

Architect: NSW Public Works

Department

Principal Design Consultants

Denton Corker Marshall

This is the first project ever to have been nominated for three categories in the National Architecture Awards, and that says a great deal about its quality and national significance.

This project demonstrates clearly why a city's old buildings, even such apparently unusable ones as an old generating station, are not always write-offs. In fact, as this project shows, they can become even more significant the second time around.

The powerhouse used to generate electricity for the city's tram system and the cavernous space of the old building has been recycled and a major new section added. The result a great place to visit, to explore and be transported back into a land of memorabilia.

Of course, the Jury could have been captivated by the exhibits too but that would have been unfair. After all, how many architects get to use such magnificent props as space craft, trains, and aeroplanes as interior design modules. The reality is the building will remain a great project, even if all its displays were more mundane.

Being next to Darling Harbour has helped its popularity but the project would have been a success without this help. Architecturally it is interesting because of the skill in converting the old building, because of the fun created with the new building and because of the flexibility and quality of its display spaces.

Perhaps the most impressive aspect of the design is in the way it handles space. The forecourt provides a sense of excitement and expectation, giving a most appropriate welcome to a building with varied and exciting interiors.

The design of the interior exhibition spaces is exquisite, brilliantly complementing and enriching the architectural spaces while providing a tasteful background for the myriad of exhibits.



The Sydney Powerhouse is exuberant, brash, exhibitionist and, above all, fun. Old and new blends well, but wisely the temptation to copy the old structure has properly been resisted.

Large numbers of people visit the Powerhouse but the planning of interior spaces is an important change from the norm. We are used to museums forcing visitors along rigid routes through an exhibition. The Powerhouse is refreshingly different, even confusing.

The visitor is left intentionally wondering if they have seen everything and thinking that a return visit would be worthwhile. This is a charm seldom found in contemporary work but well loved in traditional museums.

The interiors at the Powerhouse are dazzling. A tour-de-force of form, colour, shape, pattern and texture. Scope

remains for change and growth, yet one is never left with a sense of incompleteness.

In an era which demands the separation of architecture, interiors and exhibition design, this project demonstrates that they are very much part and parcel of the same family. The result is stunning. Public acceptance and enthusiasm is overwhelming.

The Sydney Powerhouse is a powerful exhibit, an exhibition and a design centre. It will make a significant contribution to architecture in raising the general design consciousness of all its visitors in an entertaining and memorable way. (AA)

*Above: Main Entry.
Right: Switch House covered way.*

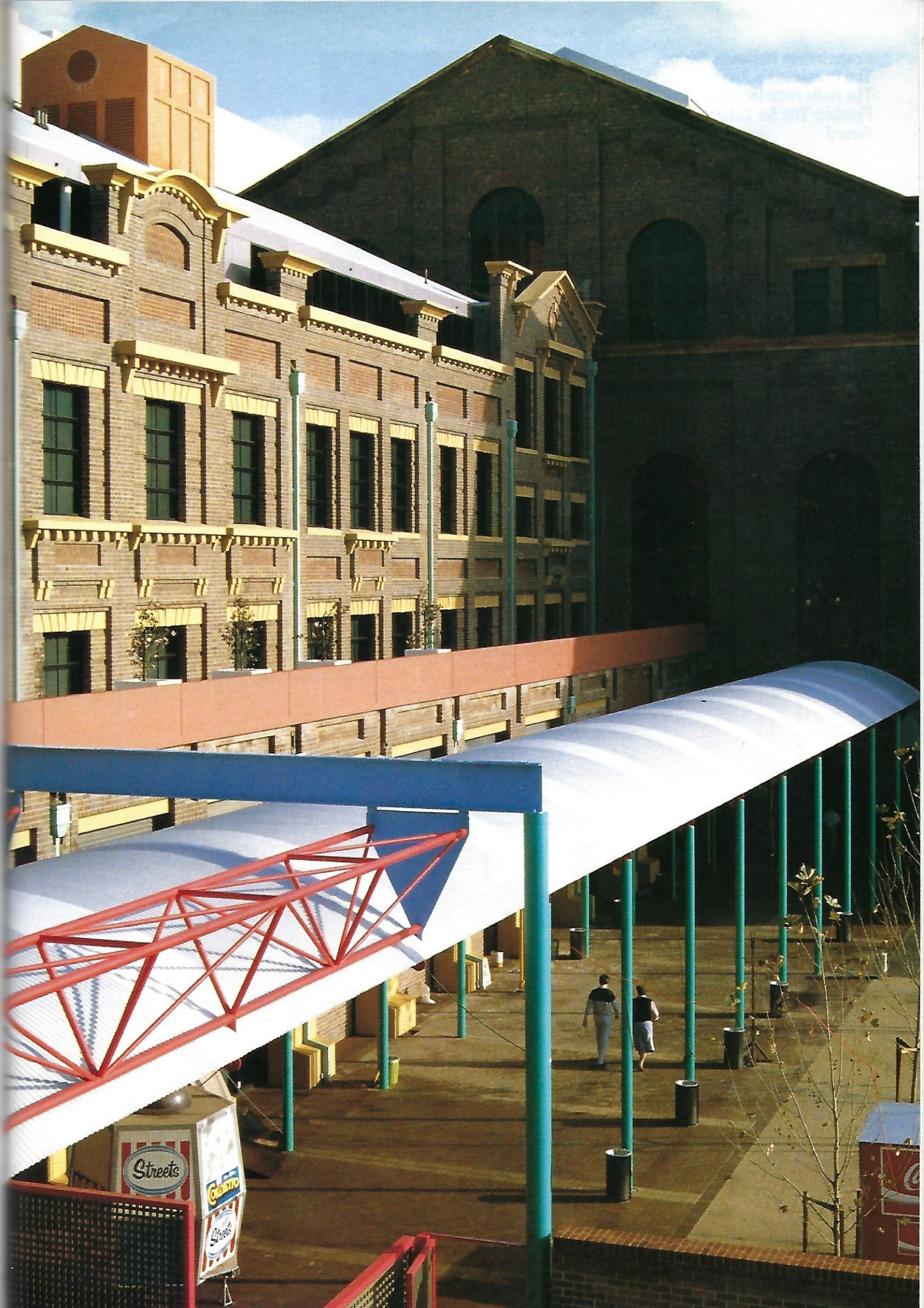

Powerhouse Museum, Sydney
The President's Award
The Belle Interiors Award
Finalist: The Sir Zelman Cowen
Award

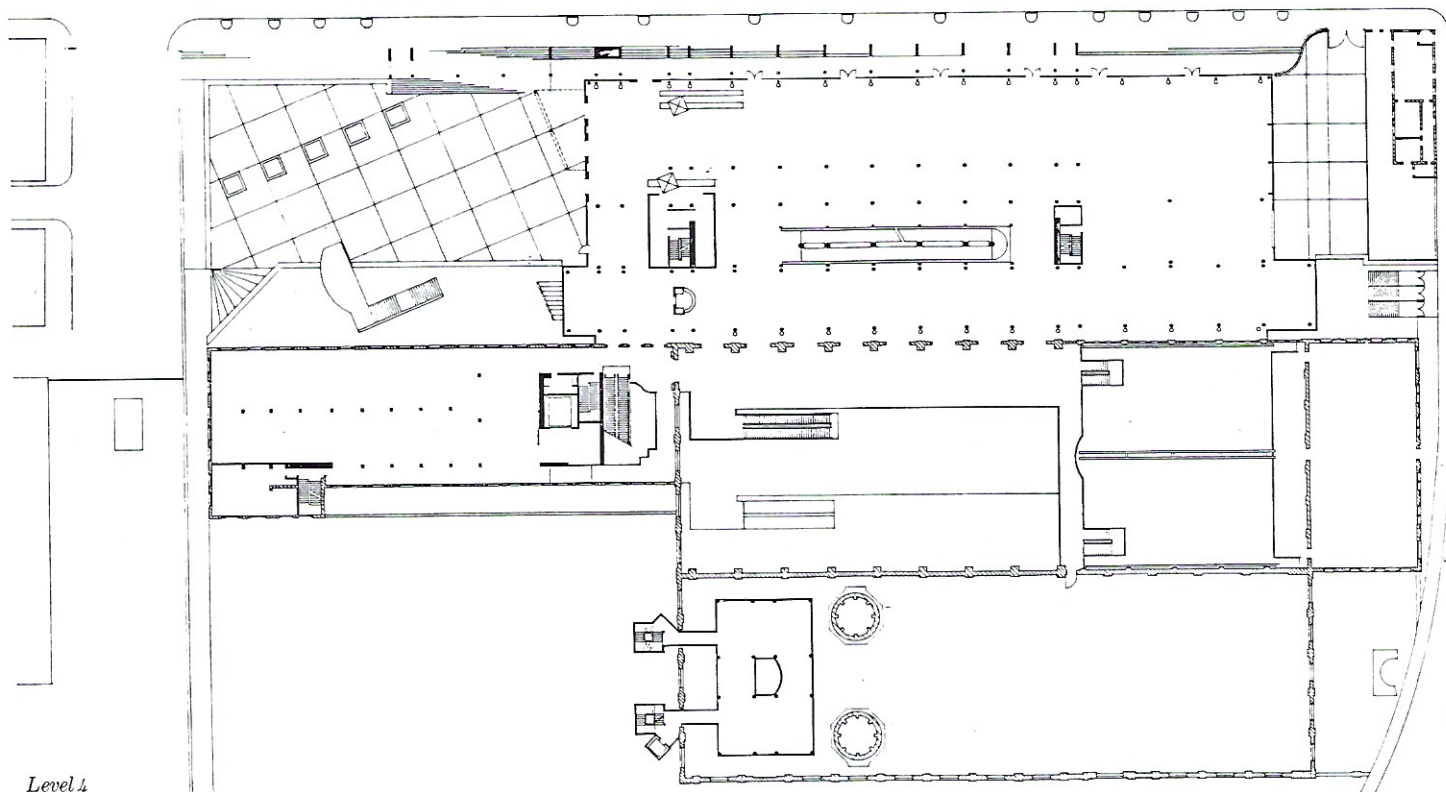
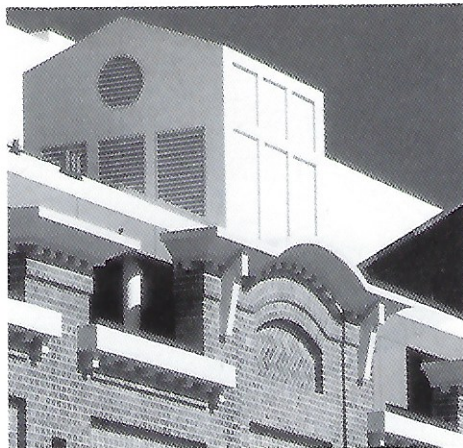

Level 4



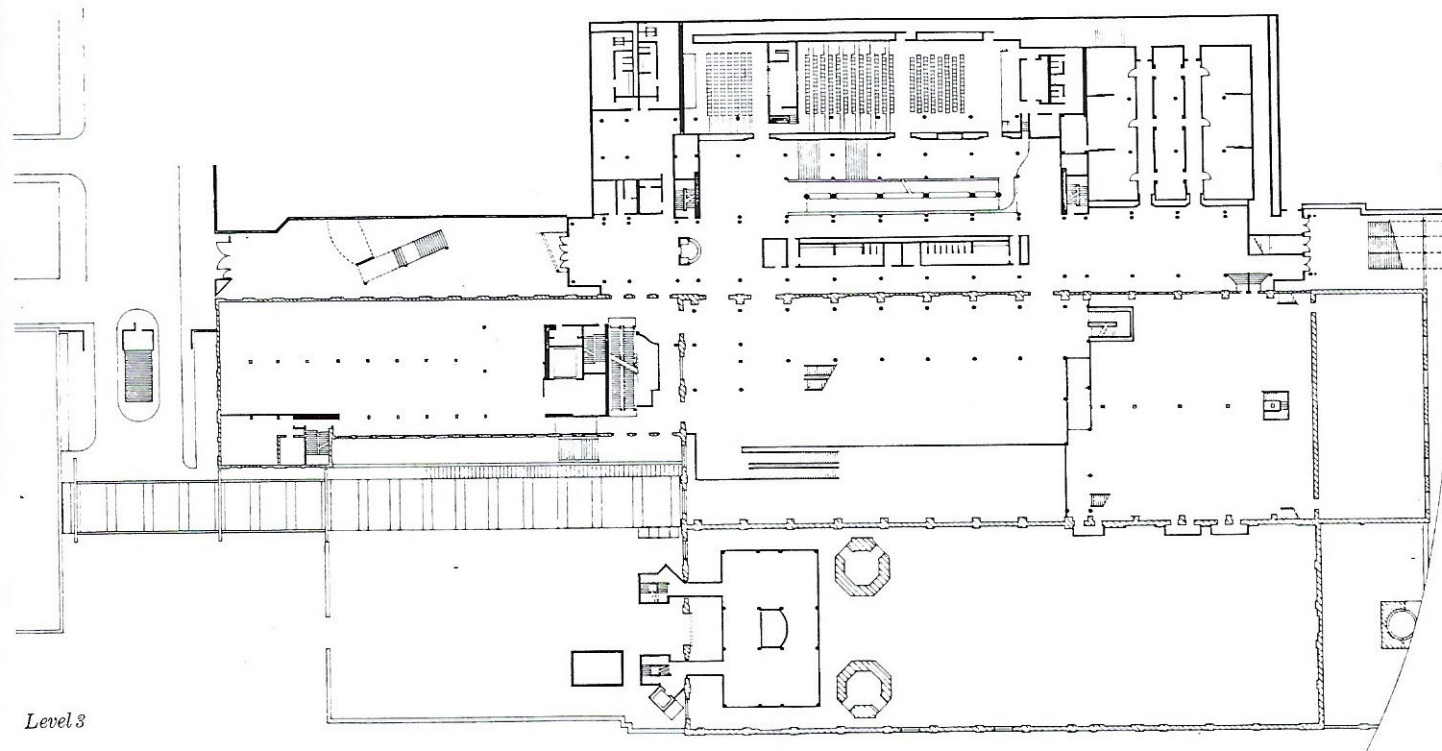
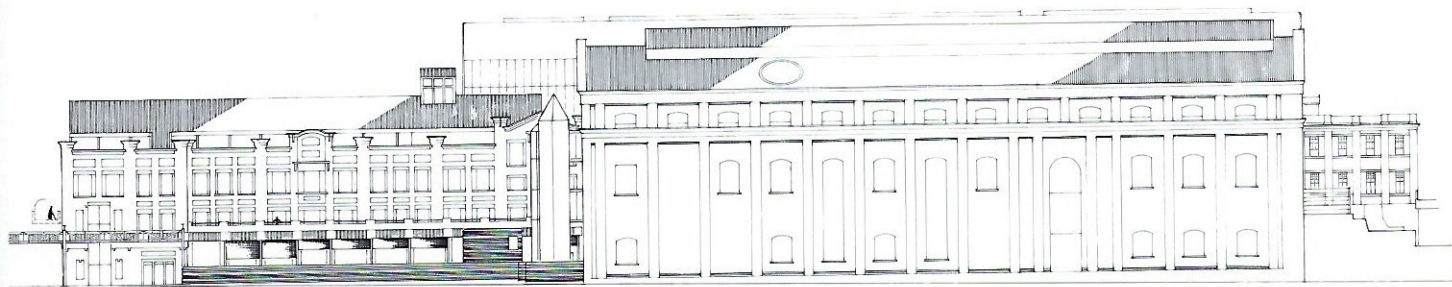

Architect
 NSW Public Works Department,
 Architectural Division
 Government Architect: J W Thomson
 Principal Architect: Lionel Glendenning
 Project Architect: Sam Broudo
 Architects: Bruce Palmer, Allan
 Blackmore
Project Manager
 Peter Rochaix
Construction Manager
 Sam Manion
Project Engineer
 Warwick Farley

Structural Engineer
 Bond James Laron Murtagh
Mechanical Engineer
 Public Works Dept: Dave Rowe
Electrical Engineer
 NSW Public Works Dept
Quantity Surveyor
 Northcroft Partnership
Acoustics
 Wilkinson & Murray
Security Engineer
 Firewood & Hartill
Hydraulic Engineer
 Dave Creasey & Associates
Fire Services
 D Rudd & Partners
Principal Design Consultants
 Denton Corker Marshall

Museum Consultants
 Smithsonian Institute, Washington
Interior Design Consultant
 March Freedman
Exhibition Designers
 NSW Public Works Dept
 Denton Corker Marshall
 Neil Burley & Associates
 Campbells
 Museum Design Department

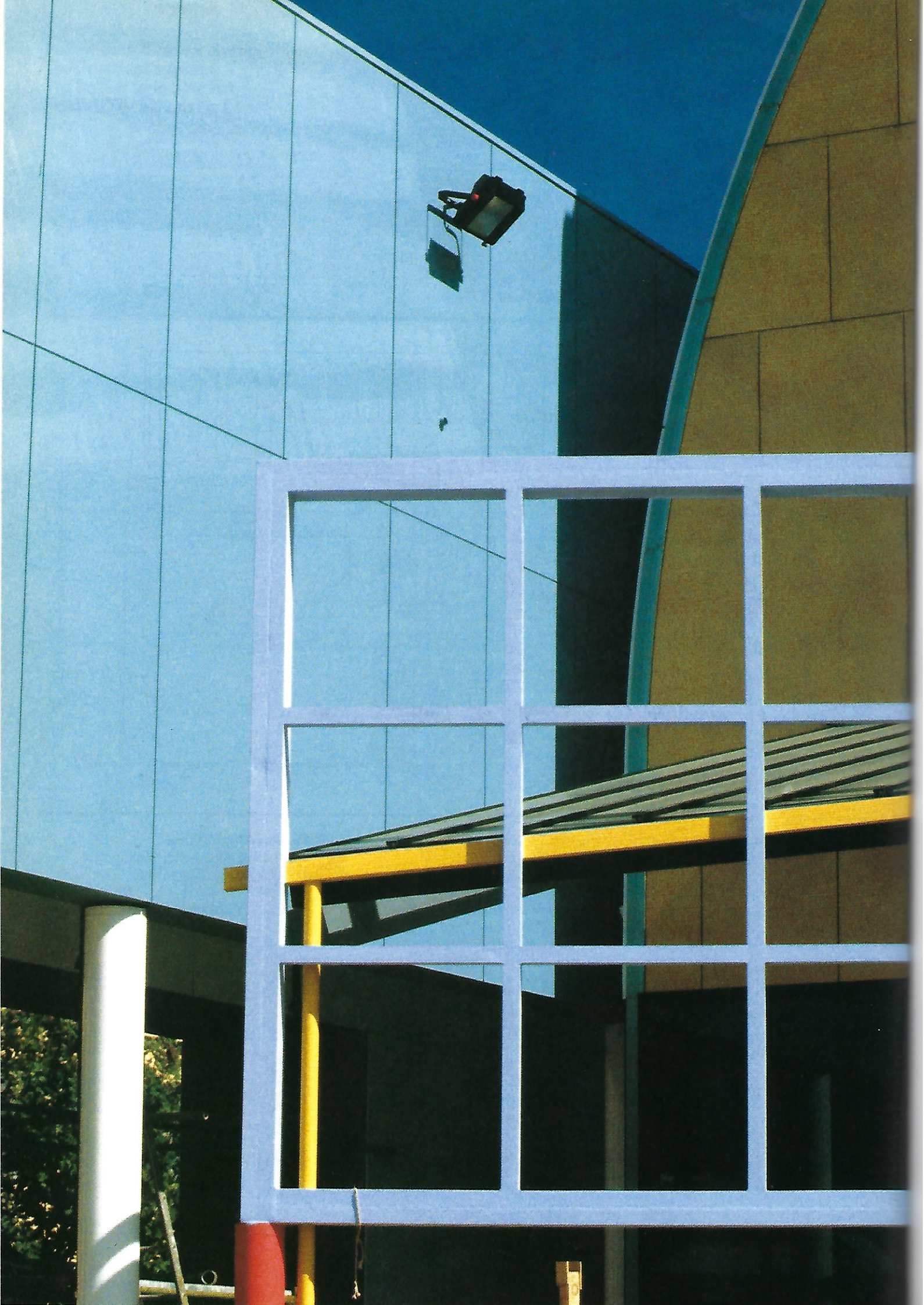

Powerhouse Museum, Sydney
The President's Award
The Belle Interiors Award
Finalist: The Sir Zelman Cowen
Award

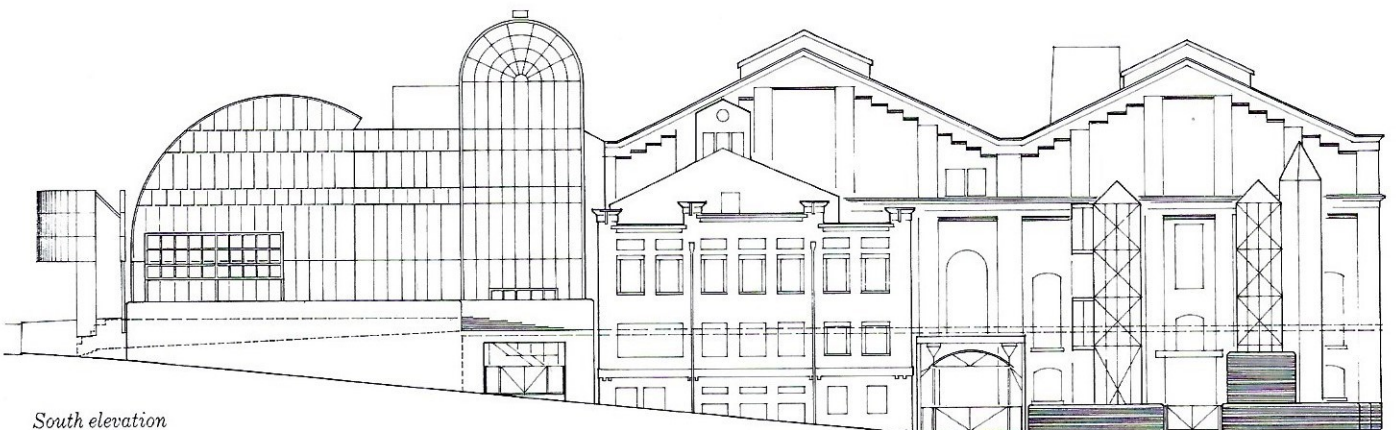
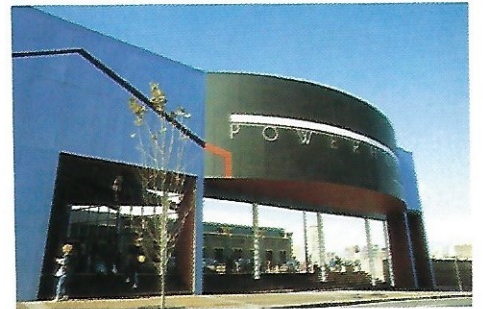
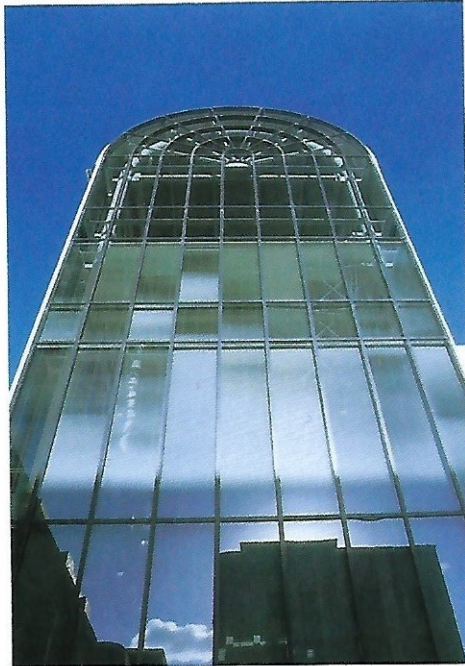
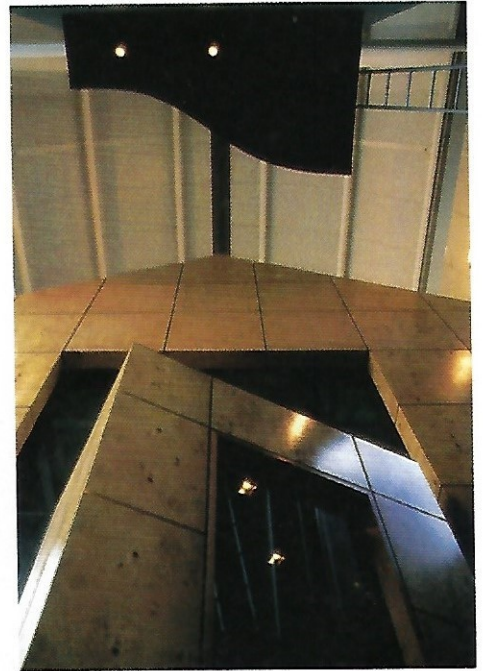

South elevation

Architecture Australia

Publisher

Ian Close

Editor

Tom Heath LFRAIA MSAICA ADIA

Associate Editor

Jenny Hallson

Journalist

Anna Smeaton

Contributing Editors

VIC Jeff Turnbull ARAIA

NSW Patrick O'Carrigan ARAIA

ACT Colin Stewart FRAIA

SA Judith Brine FRAIA

WA Laurie Hegvold FRAIA

TAS Barrie Shelton AFFILRAIA

NT Steven Ehrlich ARAIA

QLD Michael Keniger RIBA

Interiors

Ross MacLean ARAIA ADIA

Design

Andrew Haig

RAIA Advisory Committee

Peter Johnson LFRAIA

Maggie Edmond ARAIA

Simon Johnstone

Advertising Manager

Carolyn Rivers

Advertising Enquiries

VIC Carolyn Rivers 03 646 4760

NSW David Strike 02 922 2977

SA Kent Humphrys 08 79 9522

WA Nick Sandeman 09 328 9177

QLD Gael Goodrich 07 393 0758

Architecture Media Australia Pty Ltd

Suite 4, 11 Beach Street

Port Melbourne 3207

Telephone 03 646 4760

Facsimile 03 646 4918

Member

Circulations Audit Board

Typesetting

Intraset Bacchus Pty Ltd

Milton Q 4064

Colour Separations

Haighs Foto Art

Fortitude Valley Q 4006

Printing

Prestige Litho Pty. Ltd.

Zillmere Q 4034

Subscriptions

Subscription form on page 103.

Price \$6.50 per copy

Annual subscriptions: \$70 in Australia.

Overseas \$90 surface mail; \$145

air mail (Australian currency) from

Architecture Media Australia Pty Ltd

Suite 4, 11 Beach Street

Port Melbourne 3207

ISSN-0003-8 725

Award Winning Architecture

National Awards	19
The President's Address	20
Address from Monier Redland	21
National award winners and finalists	22
Comments by the National Jury Chairman	24
Brisbane Airport Terminal	26
Henwood House	30
Dundullimal Homestead, Dubbo	34
Macquarie Street and Circular Quay Redevelopment	38
One Adelaide Terrace Perth	42
Powerhouse Museum, Sydney	46
National Tennis Centre, Melbourne	52
Swift House	53
House in Bassendean	54
Nankervis House	55
Belgenny Farm Group, Camden	56
Cunningham Residence	57
Office and Warehouse, Maroochydore	58
Apple Computer Headquarters	59
St Peter's College Chapel, Adelaide	60
Armoury and Barracks, Adelaide	61
Deutscher Gallery & Residence, Melbourne	62
Emery Vincent Offices, Melbourne	63
State award winners and finalists	77
State winners and finalists, residential	81
State winners and finalists, non-residential	89
State winners and finalists, conservation/civic design	98
Index to 1988 Award entries	107

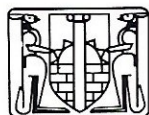

Architecture Australia is the official journal of the Royal Australian Institute of Architects. The RAI A is not responsible for statements or opinions expressed in Architecture Australia nor do such statements necessarily express the views of the RAI A or its committees unless expressly stated.

Architecture Media Australia is a wholly owned subsidiary of the Royal Australian Institute of Architects, 2A Mugga Way, Red Hill ACT 2603.